

NYS Lustron Survey Inventory Form

PROPERTY INFORMATION:

Location: _____
(street address, city, zip code, county)

Ownership: _____
(name if known; address if other)

Date built/erected: _____

Original Site? Yes No If no, where from? _____

Serial Number: _____ (on seal in utility room)

Model: (see attached floor plans)

- | | | |
|--------------------|---------------------------------|---------------------------------|
| Westchester | <input type="checkbox"/> 2 bdrm | <input type="checkbox"/> 3 bdrm |
| Westchester Deluxe | <input type="checkbox"/> 2 bdrm | <input type="checkbox"/> 3 bdrm |
| Newport | <input type="checkbox"/> 2 bdrm | <input type="checkbox"/> 3 bdrm |
| Meadowbrook | <input type="checkbox"/> 2 bdrm | <input type="checkbox"/> 3 bdrm |



Exterior Color: surf blue dove gray other: _____
 desert tan maize yellow

Orientation: ridge parallel to street ridge perpendicular to street

Exterior Integrity: Please check all that remain intact

- | | | |
|--|--|--|
| <input type="checkbox"/> roof tiles | <input type="checkbox"/> downspout (with zigzag motif) | <input type="checkbox"/> enamel finish |
| <input type="checkbox"/> wall panels | <input type="checkbox"/> bay window(s) | <input type="checkbox"/> slab floor |
| <input type="checkbox"/> aluminum casement windows | <input type="checkbox"/> open entry porch | |

Outbuildings: _____
(garage, breezeway, carport, etc.)

Alterations/Additions: Please check all that apply

- | | | |
|---|---|---|
| <input type="checkbox"/> siding | <input type="checkbox"/> satellite dish | <input type="checkbox"/> basement |
| <input type="checkbox"/> new windows | <input type="checkbox"/> new roofing | <input type="checkbox"/> removal of bay |
| <input type="checkbox"/> additional rooms | <input type="checkbox"/> enclosed porch | <input type="checkbox"/> other: _____ |
| <input type="checkbox"/> attached garage | <input type="checkbox"/> painted exterior | _____ |

Additions: Please comment on character of addition. Where located - front, side or rear? Does square footage exceed that of original Lustron house? Does massing overwhelm or obscure the original form? _____

Exterior condition: excellent good fair deteriorated

Please comment on condition of exterior building elements. i.e. rusting at wall panels, rusting at roof tiles, dented panels, inoperable windows.

Return all Survey Materials to:

The Lustron Project, c/o Kimberly Konrad Alvarez
83 Grove Avenue, Albany, NY 12208

GRAPHIC DOCUMENTATION

PHOTOGRAPHS:

Please provide black & white 35mm negative and contact sheet photographs (minimum 4"x6" print size) or digital photos having minimum resolution of 300 dpi. **Black and white film negatives and a contact sheet can be submitted in place of prints.** Please DO NOT write on the back of black & white prints, if providing. A photo log MUST be completed and submitted for each contact sheet. For digital photos, please name digital photos by location and view.

For example: <City # Street – View>
<Albany8Jermain-1>

Required Photo view:

1. Front elevation view from Street
2. $\frac{3}{4}$ view showing side and front elevations

Optional:

3. Rear view if accessible.

MAPS:

Please provide a printed or drawn locational map in the box below indicating the location of the property in relationship to streets, intersections or other widely recognized geographic features so that the property can be accurately positioned. Show a north arrow.

North

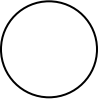

draw arrow

Return all Survey Materials to:

The Lustron Project, c/o Kimberly Konrad Alvarez
83 Grove Avenue, Albany, NY 12208

Westchester Models

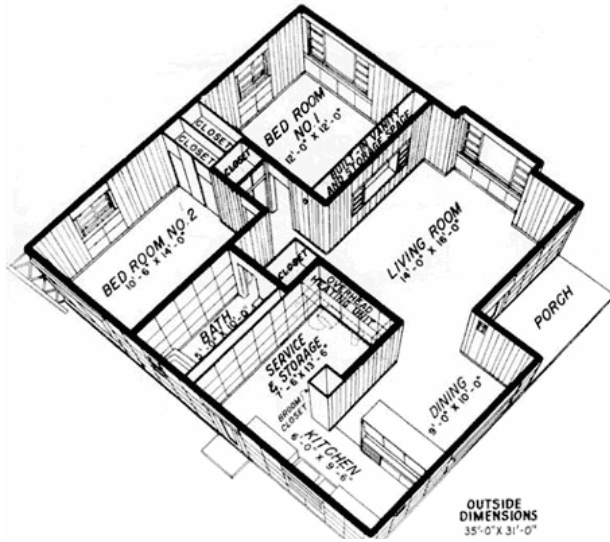

2 bedroom model

- ◆ Notched porch entry
- ◆ protruding bay window

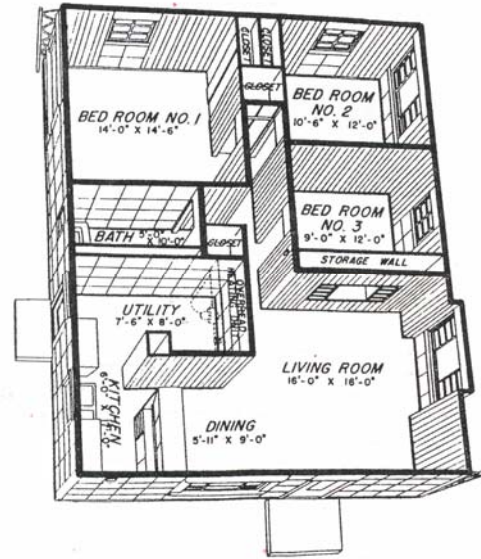

3 bedroom model

- ◆ no porch entry
- ◆ protruding bay window
- ◆ small window between 2 picture windows

Newport Models

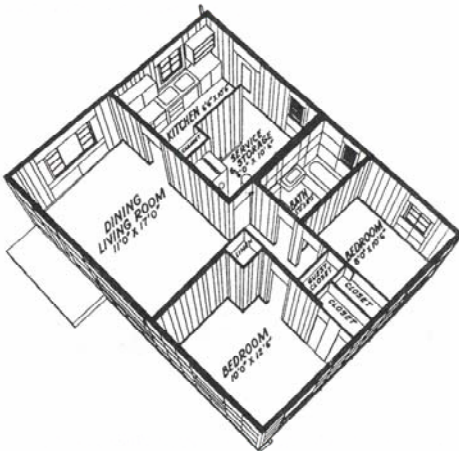

2 bedroom model

- ◆ gable end over front door

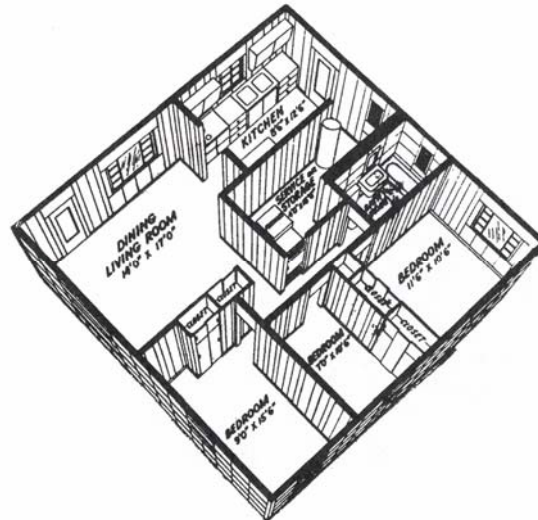

3 bedroom model

- ◆ door not on gable end

Return all Survey Materials to:

The Lustron Project, c/o Kimberly Konrad Alvarez
83 Grove Avenue, Albany, NY 12208